

First Floor

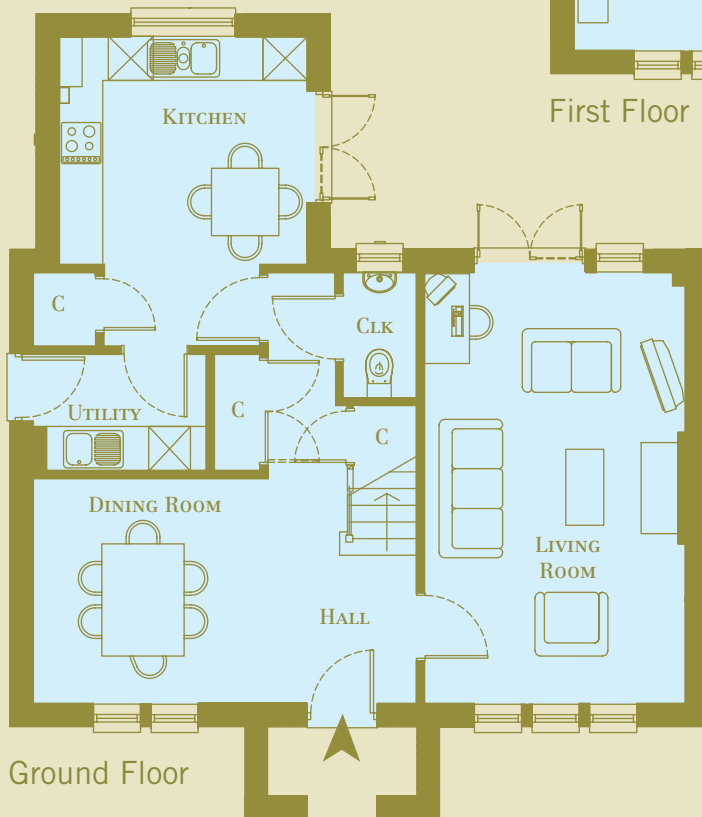

Ground Floor

Living Room

5780mm x 3506mm (19'0" x 11'6")

Dining Room/Hall

5140mm x 3026mm (16'10" x 9'11")

Kitchen

4151mm x 3330mm (13'7" x 10'11")

Master Bedroom

4201mm x 3506mm (13'9" x 11'6")

Bedroom 2

3501mm x 3051mm (11'6" x 10'0")

Bedroom 3

3330mm x 2850mm (10'11" x 9'4")

Bedroom 4

2250mm x 2075mm (7'5" x 6'10")

Note: Plots 5 x12 have larger bedrooms
extending over porch
3475mm x 2075mm (11'5" x 6'10")

Gadwall - Plots 4, 5, 6, 11 & 12