

- Living Room**
5430mm x 3552mm (17'10" x 11'8")
- Kitchen/Dining Room**
4807mm x 3702mm (15'9" x 12'2")
- Master Bedroom**
3362mm x 2948mm (11'0" x 9'8")
- Bedroom 2**
3472mm x 2737mm (11'5" x 9'0")

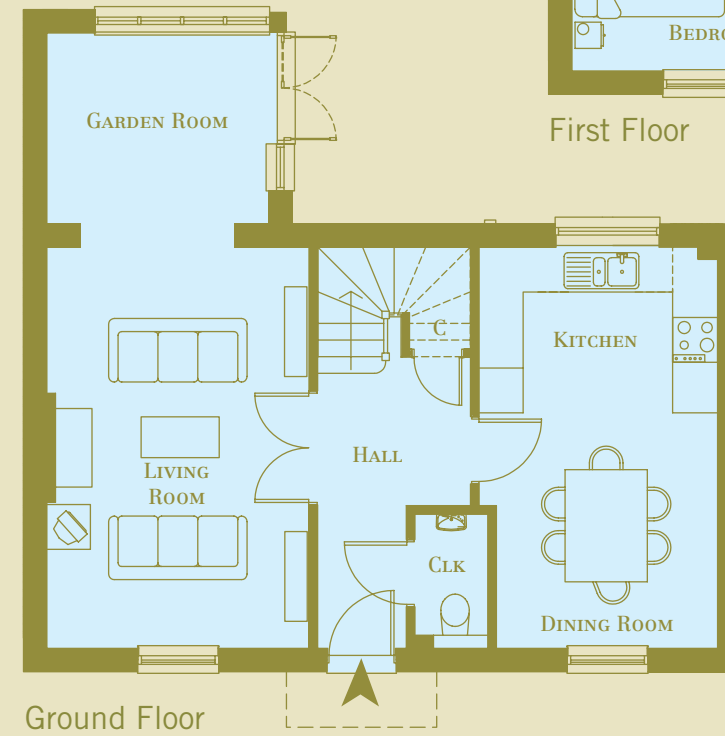

- Living Room**
5390mm x 3530mm (17'8" x 11'7")
- Garden Room**
2990mm x 2564mm (9'10" x 8'5")
- Kitchen/Dining Room**
5390mm x 3212mm (17'8" x 10'6")
- Master Bedroom**
3951mm x 3212mm (13'0" x 10'6")
- Bedroom 2**
3530mm x 3037mm (11'7" x 10'0")
- Bedroom 3**
3530mm x 2264mm (11'7" x 7'5")

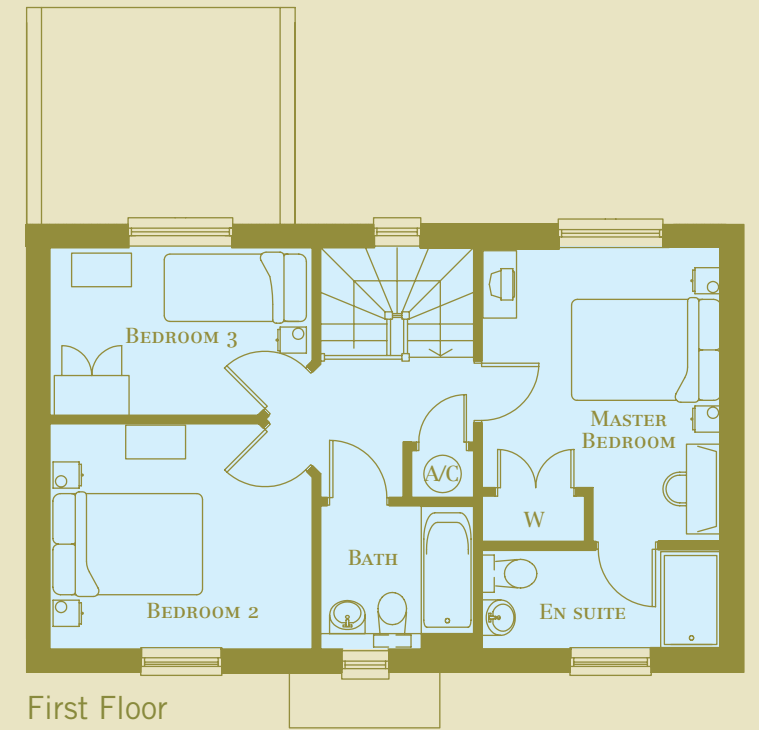

Wren - Plot 3

Mandarin - Plots 1, 7, 8 & 14

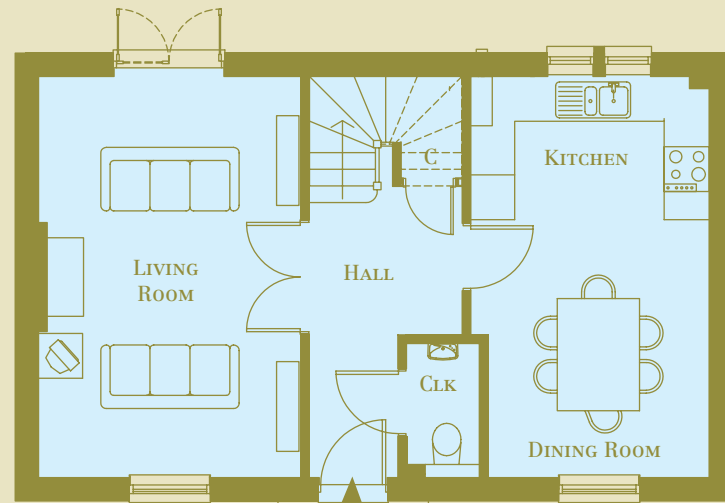

First Floor

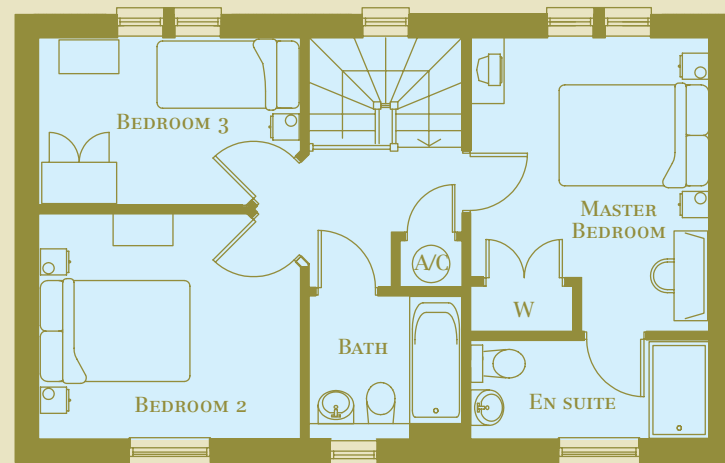

Ground Floor

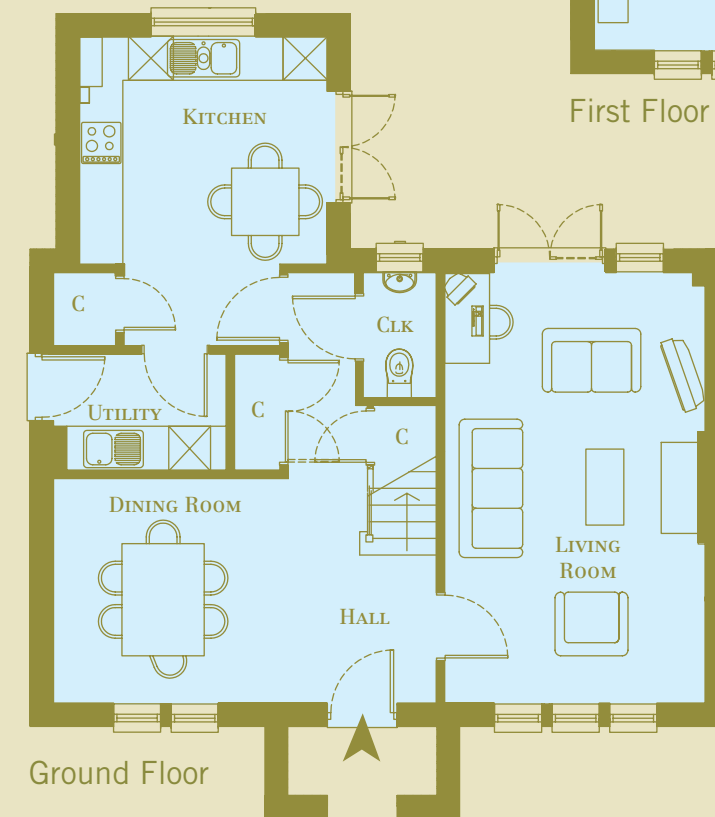
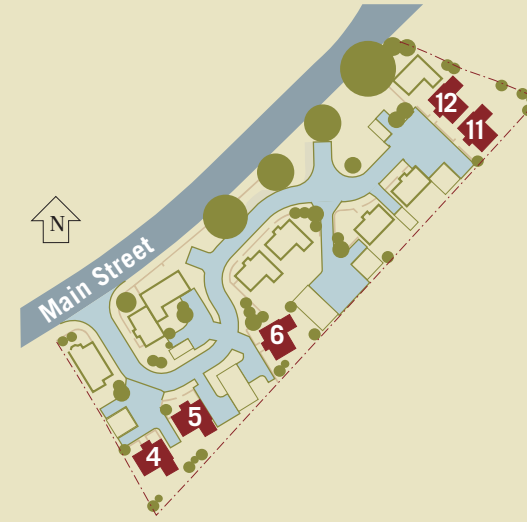
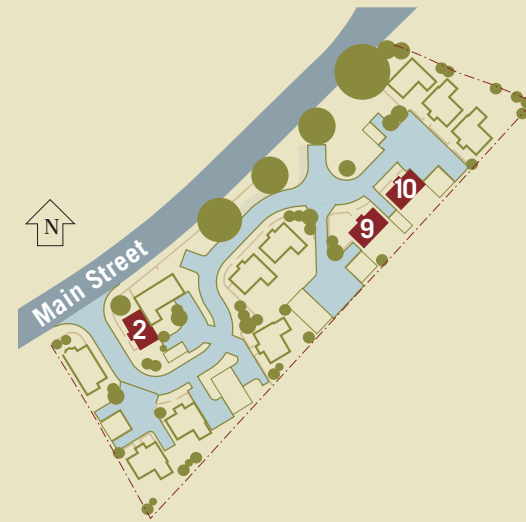

Ground Floor



First Floor

- Living Room**
5390mm x 3530mm (17'8" x 11'7")
- Kitchen/Dining Room**
5390mm x 3212mm (17'8" x 10'6")
- Master Bedroom**
3951mm x 3212mm (13'0" x 10'6")
- Bedroom 2**
3530mm x 3037mm (11'7" x 10'0")
- Bedroom 3**
3530mm x 2264mm (11'7" x 7'5")

- Living Room**
5780mm x 3506mm (19'0" x 11'6")
- Dining Room/Hall**
5140mm x 3026mm (16'10" x 9'11")
- Kitchen**
4151mm x 3330mm (13'7" x 10'11")
- Master Bedroom**
4201mm x 3506mm (13'9" x 11'6")
- Bedroom 2**
3501mm x 3051mm (11'6" x 10'0")
- Bedroom 3**
3330mm x 2850mm (10'11" x 9'4")
- Bedroom 4**
2250mm x 2075mm (7'5" x 6'10")

Note: Plots 5 x12 have larger bedrooms extending over porch
3475mm x 2075mm (11'5" x 6'10")